

*Murphy Law Firm*  
619 Second Avenue South  
P.O. Box 3226  
Great Falls, MT 59403-3226  
Telephone (406) 452-2345  
Fax (406) 452-2999

*Thomas J. Murphy, Attorney*  
*Charla K. Tadlock, Attorney*

*Lou Joi Poelman, Paralegal*  
*Sandra Lee Gilbert, Paralegal*

July 12, 2005

Jackie Bockman  
Workers Compensation Court  
P O Box 537  
Helena, Mt 59624-0357

Via Fax - 444-7798

RE: Reesor v. State Fund  
WCC No. 2002-0676

Dear Jackie:

You recently asked my legal assistant, Lou Joi, for copies of the attachments to three letters that I sent to the following insurers:

5/2/05 letter to AMCO Insurance Company;  
5/10/05 letter to MSI Insurance/Country Insurance; and  
5/17/05 letter to Network Adjusters.

The attachments at issue were letters sent to me by these insurance companies, wherein they requested information about the Reesor case. I addressed their questions in the letters listed above, and I sent a copy of my correspondence to the Court. Here, I enclose copies of the cover letter attachments that you requested. Thank you.

Sincerely yours,

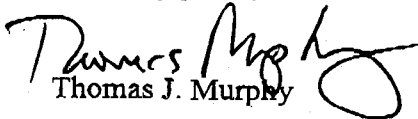
  
Thomas J. Murphy

TJM/ljp

enc: Allied Insurance -- 4/28/05  
Copy of Envelope -- Amco Insurance Company -- 4/28/05  
MSI Insurance/Country Insurance -- 5/6/05  
Network Adjusters, Inc. -- 5/12/-5

DOCKET ITEM NO. 260

# FAX

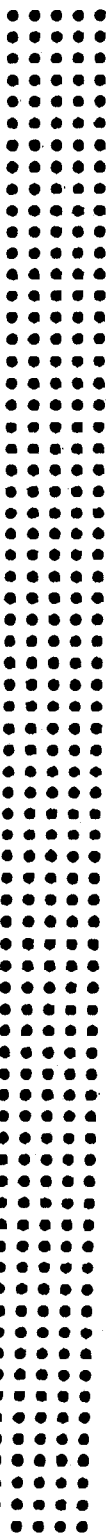

**TO:** Thomas J Murphy  
Company: Murphy Law Firm  
Fax: 14064522999  
Phone:

**FROM:**  
Fax: 1-800-562-4339  
Phone:

**NOTES:**

Can not find a claim or policy for Dale Reesor or Montana State Fund--need more information. This came to the DMRO Office in Iowa--Iowa does not handle Montana Claims. Thanks

CONFIDENTIALITY NOTICE: This facsimile is intended for the use of the person to whom it is addressed and contains information that is confidential, the disclosure of which is governed by applicable law and which, under certain circumstances, may also be privileged. If the reader of this facsimile is not the intended recipient, or the employee or agent responsible to deliver it to the intended recipient, you are hereby notified that any dissemination, distribution or copying of this information is STRICTLY PROHIBITED. If you have received this message in error, please notify the sender immediately and destroy the facsimile. Receipt by anyone other than the intended recipient(s) is not a waiver of any attorney-client or other privileges.

---

Date and time of transmission: Thursday, April 23, 2005 3:51:12 PM  
Number of pages including this cover sheet: 18

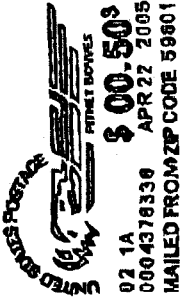

02 1A \$00.50<sup>9</sup>  
0004378338 APR 22 2005  
MAILED FROM ZIP CODE 59801

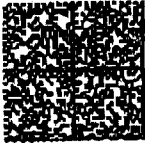

FRANSON  
FIRST CLASS

RETURN SERVICE  
REQUESTED

WORKERS' COMPENSATION COURT  
1625 11TH AVENUE  
PO BOX 537  
HELENA, MONTANA 59824-0537

AMCO INSURANCE COMPANY  
701 FIFTH AVE  
DES MOINES IA 50391 2000

*Rmold*

*no  
Claim #*

CAH15MP 50391

USPS  
POSTAL SERVICE  
FIRST CLASS PERMIT NO. 1000  
DES MOINES, IA 50319  
POSTAGE WILL BE PAID BY ADDRESSEE  
NO POSTAGE  
NECESSARY  
IF MAILED  
IN THE  
UNITED STATES  
FIRST CLASS PERMIT NO. 1000  
DES MOINES, IA 50319  
POSTAGE WILL BE PAID BY ADDRESSEE  
NO POSTAGE  
NECESSARY  
IF MAILED  
IN THE  
UNITED STATES

MAY 6 2005

Occasionally claims are received which cannot be processed because we are unable to identify the insured person/patient and/or policy number from the information provided.

Please contact the insured/patient and have them confirm the policy number and the insurance company. Please forward to the correct insurance company.

Thank you,  
MSI Insurance / *Country Insurance*  
P O Box 64035  
St. Paul Mn 55164

MAY 12 2005

# NETWORK ADJUSTERS, INC

• CLAIMS ADMINISTRATORS • ADJUSTERS • INVESTIGATORS

1055 FRANKLIN AVENUE, P.O. BOX 6008, GARDEN CITY, NEW YORK 11530 PHONE 516-747-6400 FAX 516-741-1700

**RE: MAIL**

We lack sufficient information to handle the attached item. To enable us to give the matter proper attention, we ask that you submit the information checked below and return it with the enclosed material.

- 1. Name of our insured \_\_\_\_\_
- 2. Date of accident/loss \_\_\_\_\_
- 3. Name of claimant \_\_\_\_\_
- 4. Our claim number \_\_\_\_\_
- 5. Other Adjuster's name \_\_\_\_\_

Thanking you in advance for your anticipated cooperation.

Mail Department

*Murphy Law Firm*  
619 Second Avenue South  
P.O. Box 3226  
Great Falls, MT 59403-3226  
Telephone (406) 452-2345  
Fax (406) 452-2999

**FILED**

**MAY 18 2005**

OFFICE OF  
WORKERS' COMPENSATION JUDGE  
HELENA, MONTANA

*Thomas J. Murphy, Attorney*  
*Charla K. Tadlock, Attorney*

*Lou Joi Poelman, Paralegal*  
*Sandra Lee Gilbert, Paralegal*

May 17, 2005

~~Network Adjusters Inc.  
P O Box 6008  
Garden City, NY 11530~~

RE: Reesor Common Fund Action

2002-0676

Dear Legal Department:

I received a copy of your enclosed cover sheet, which was attached to the Reesor Summons and Notice of Attorney Fee Lien. Your note asked me to provide you with detailed information concerning the Reesor claim and Specialty National Ins. Co.

*Need Response*

This will inform you that the Reesor Common Fund Action applies to all workers compensation insurance companies who provided workers compensation insurance coverage in Montana between 7/1/1987 and 12/22/2004. If your company provided workers compensation insurance in Montana between those dates, then your company may owe additional ("retroactive") workers' compensation benefits to multiple claimants.

The Reesor Common Fund Action applies to workers compensation claims involving injured elderly workers. Pursuant to the unconstitutional operation of §39-71-710 MCA, injured elderly workers were denied full permanent partial disability benefits between 7/1/1987 and 12/22/2004. If your company invoked §39-71-710 MCA to deny injured elderly workers full permanent partial disability benefits, then your company may owe additional ("retroactive") workers' compensation benefits. If you have further questions about this matter, please ask your attorney to contact the Montana Workers Compensation Court or me. Thank you.

Sincerely yours,

Thomas J. Murphy

TJM/ljp  
enc: Network Adjuster Inc. Cover Sheet  
Reesor v. Montana State Fund Summons  
cc. ~~Montana Workers' Compensation Court (no enc.)~~

*Murphy Law Firm*  
619 Second Avenue South  
P.O. Box 3226  
Great Falls, MT 59403-3226  
Telephone (406) 452-2345  
Fax (406) 452-2999

**FILED**

**MAY 11 2005**

*Thomas J. Murphy, Attorney*  
*Charla K. Tadlock, Attorney*

OFFICE OF  
WORKERS' COMPENSATION JUDGE  
HELENA, MONTANA  
*Lou Joi Poelman, Paralegal*  
*Sandra Lee Gilbert, Paralegal*

May 10, 2005

MSI Insurance / Country Insurance  
Claims Department  
P O Box 64035  
St. Paul, MN 55164

RE: Reesor Common Fund Action 0676

Dear Claims Department:

I received a copy of enclosed cover sheet, which was attached to the Reesor Summons and Notice of Attorney Fee Lien. Your note asked me to forward your note to the insured/patient and confirm the policy number and insurance company.

This will inform you that the Reesor Common Fund Action applies to all workers compensation insurance companies who provided workers compensation insurance coverage in Montana between 7/1/1987 and 12/22/2004. If your company provided workers compensation insurance in Montana between those dates, then your company may owe additional ("retroactive") workers' compensation benefits to multiple claimants.

The Reesor Common Fund Action applies to workers compensation claims involving injured elderly workers. Pursuant to the unconstitutional operation of §39-71-710 MCA, injured elderly workers were denied full permanent partial disability benefits between 7/1/1987 and 12/22/2004. If your company invoked §39-71-710 MCA to deny injured elderly workers full permanent partial disability benefits, then your company may owe additional ("retroactive") workers' compensation benefits. If you have further questions about this matter, please ask your attorney to contact the Montana Workers Compensation Court or me. Thank you.

Sincerely yours,

Thomas J. Murphy

TJM/ljp

enc: MSI Insurance/Country Insurance Cover Sheet  
Reesor v. Montana State Fund Summons  
cc. Montana Workers' Compensation Court (no enc.)

*Murphy Law Firm*  
619 Second Avenue South  
P.O. Box 3226  
Great Falls, MT 59403-3226  
Telephone (406) 452-2345  
Fax (406) 452-2999

*Thomas J. Murphy, Attorney*  
*Charla K. Tadlock, Attorney*

*Lou Joi Poelman, Paralegal*  
*Sandra Lee Gilbert, Paralegal*

*need Response*

May 2, 2005

**FILED**

**MAY - 3 2005**

~~AMCO Insurance Company  
701 Fifth Ave  
Des Moines IA 50391 2000~~

OFFICE OF  
WORKERS' COMPENSATION JUDGE  
HELENA, MONTANA

RE: Reesor Common Fund Action *06/76*

Dear Claims Department:

I received the enclosed facsimile from your department, dated 4/28/05, which was attached to the Reesor Summons and Notice of Attorney Fee Lien. Your note asked for more information about the Reesor Common Fund Action.

The Reesor Common Fund Action applies to all workers compensation insurance companies who provided workers compensation insurance coverage in Montana between 7/1/1987 and 12/22/2004. If your company provided workers compensation insurance in Montana between those dates, then your company may owe additional ("retroactive") workers' compensation benefits to multiple claimants.

The Reesor Common Fund Action applies to workers compensation claims involving injured elderly workers. Pursuant to the unconstitutional operation of §39-71-710 MCA, injured elderly workers were denied full permanent partial disability benefits between 7/1/1987 and 12/22/2004. If your company invoked §39-71-710 MCA to deny injured elderly workers full permanent partial disability benefits, then your company may owe additional ("retroactive") workers' compensation benefits. If you have further questions about this matter, please ask your attorney to contact the Montana Workers Compensation Court or me. Thank you.

Sincerely yours,

Thomas J. Murphy

TJM/ljp

enc: Allied Insurance Cover Sheet - 4/28/05  
Reesor v. Montana State Fund Summons (1<sup>st</sup> Page)  
cc. ~~Montana Workers' Compensation Court (no enc.)~~